

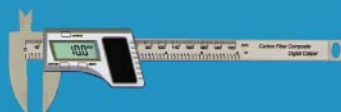

Calipers





No:1114

Range:0-300mm



No:1115

Range:0-300mm



No:1115A

Range:0-300mm



No:1113

Range:0-300mm



No:1111A

Range:0-300mm



No:1111

Range:0-300mm



No:1112

Range:0-300mm



No:1116

Range:0-300mm



No:1116A

Range:0-300mm



No:1122

Range:0-3000mm



No:1120A

Range:0-3000mm



No:1121

Range:0-3000mm



No:1339

Range:0-300mm

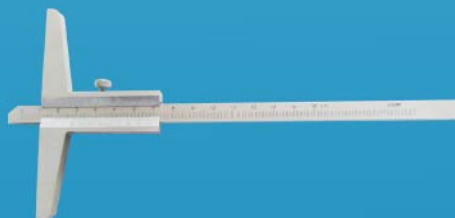

No:1140

Range:0-75mm



No:1226

Range:0-300mm



No:1212

Range:0-300mm



No:1227

Range:0-300mm



No:1228

Range:0-300mm



No:1229

Range:0-300mm



No:1218

Range:0-150mm



01



02



03



04



05



06



No:1302

Range:0-600mm

Metal-Casing



No:1301

Range:0-600mm

Metal-Casing



No:1303

Range:0-1000mm

Metal-Casing



No:1305

Range:0-600mm

Full LCD



No:1304

Range:0-1000mm

TIN Coated

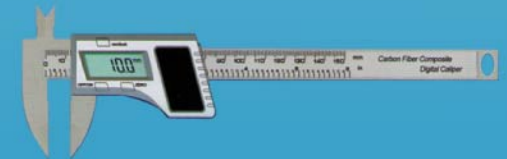

No:1312

Range:0-300mm

Solar battery



No:1307

Range:0-1000mm

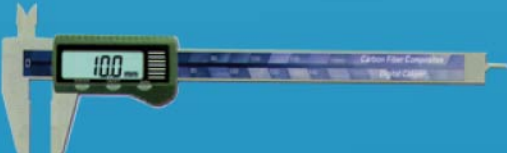

No:1308

Range:0-150mm

Carbon fiber



No:2018
Range:2-20mm



No:2002
Range:0-36mm



No:2004
Range:1-7mm



No:1102
Range:200-300mm

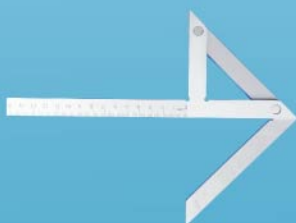

No:1103
Range:200-300mm



No:11102
Range:150-300mm



No:11104
Range:150-300mm



No:1889
Size:50-1000mm



No:1881
Size:50-300mm



No:2005
Range:7.5-15mm



No:1872
Range:0-320mm



No:1871
Range:0-360mm



No:1873
Range:0-180mm



Micrometers





No:1414
Range:0-300mm



No:1413
Range:0-300mm

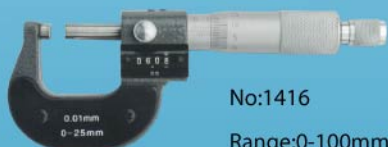

No:1416
Range:0-100mm



No:1415
Range:0-200mm



No:1422
Range:0-100mm



No:1423
Range:0-200mm



No:1510
Range:5-200mm



No:1435A ,B,C,D

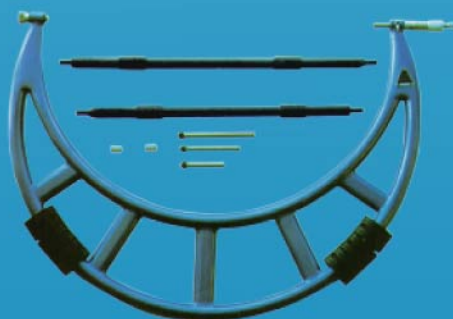

No:1434
Range:0-3000mm



No:1865
Range:0-10mm



No:1866
Range:0-20mm



No:1831
Range:0-50mm



No:1861
Range:0-10mm



No:1868
Range:0-20mm

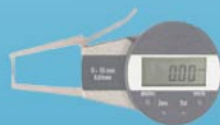

No:1843
Range:0-50mm



No:1822
Range:0-1mm



No:1814
Range:0-0.8mm



No:1815
Range:0-0.8mm



Nio:1811
Range:0-30mm



No:1820
Range:0-25mm



No:1832-2
Range:0-25mm



No:1150
Range:0-1000mm



No:1250
Range:0-1000mm



No:1350
Range:0-1000mm



No:1822
Range:6-450mm



No:1825
Range:6-450mm



No:1831
Range:6-450mm



No:11109
60kg



No:11101
60kg



No:11704



No:11307
100kg



Drill bits





No:2045

Ø 0.5-20



No:2046

Ø 0.5-13



No:2047

Ø 0.5-13



No:2048

Ø 0.5-13



No:2015

Ø 1.6-16x150-450



No:2022

Ø 6.6-20



No:2040

Ø 5.0-50



No:2000

Ø 40-130



No:2061

zinc plated ϕ 3.0-25



No:2062

black oxide ϕ 3.0-25



No:2065

tin-coated ϕ 3.0-25



No:2068

high-helix, zinc plated ϕ 3.0-25



No:2069

reduced shank, chrome plated ϕ 13-25



No:2078

sds-max shank ϕ 5.0-38



No:2073

sds-plus shank ϕ 5.0-38



No:2060

ø 3.0-16



No:2082

ø 3.0-40



No:2082A

ø 3.0-40



No:2084

ø 6.4-30



No:2083

ø 8.0-38



No:2100 ø 6.0- ø 38 X 400-600

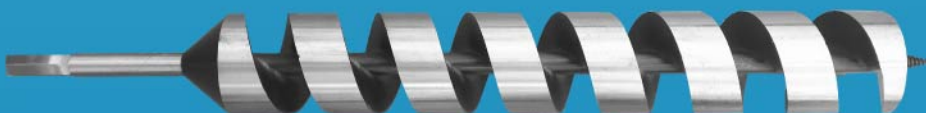

No:2087 ø 3-60x120-400



No:2036

¢ 1-18



No:2037

¢ 1-18



No:4201

¢ 4.3-40



No:4646-4653

No:4203

¢ 15-80



No:2316

¢ 30-300



No:2315

¢ 30-300



No:2314

¢ 30-300



No:2230 2.0-45



No:2255 2.0-25



No:2231 2.0-71



No:2254 2.0-25



No:2238 8.0-71



No:2256 3.0-25



No:2237 6.0-63



No:2257 5-25



No:2261 6.0-63



No:2269 6.0-63



No:2260 6.0-63



No:2258 6.0-63



No:2100 M3x0.5-M52x5



No:2101 M2x0.4-m10x1.5



No:2105 M1x0.2-M40x3



No:2103 M3x0.35-M52x1.5



No:2107 M1x0.25-M68x6



No:2111 M2x0.25-M27x3



No:2128 M1x0.25-M5052X1.5



No:2116 1/16-2"



No:2129 1/8-2"



No:2130 1/8-2"



No:2136

M1-M62



No:2155

Dia. 3-32mm



No:2135

M1-M52



No:2148

Dia. 3-32mm



No:2137

M1-M62



No:2138

M1-M62



No:2151

Dia. 3-32mm



No:2131

M0.5-M280



No:2132

M1.6-M40 OD=1" -3"



No:2133

M0.5-M280



Cutting Tools & Holders





No:2424



No:2425



No:2421



No:2423



No:2428



No:2432



No:2430



No:2426



No:2435



No:2415



No:2417



No:2434



No:2466



No:2467



No:2468



No:2469



No:2470

Indexable carbide turning tools



No:2471



No:2472



No:2473



No:2474



No:2475

Carbide tipped boring bars



No:2400



No:2401



No:2402



No:2403

Square Tool Bits

Rectangular Tool Bits

Trapezoid Tool Bits

Round Tool Bits

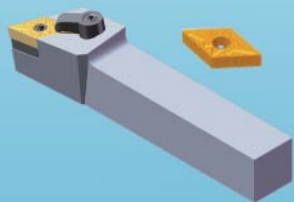

No:MDJNR:2020K15



No:S1005H-SWUBR-06



No:SDQCR:1010E07

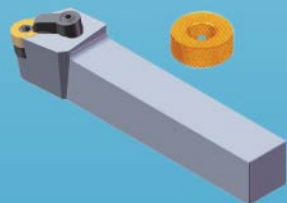

No:MPG NR:2020K12

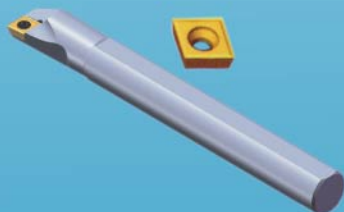

No:D0810H-SCLCR-06



No:TTXR1010K-16F

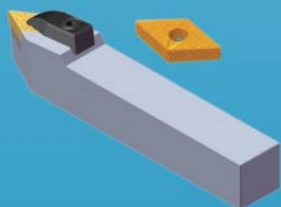

No:DDPNN:2020K15

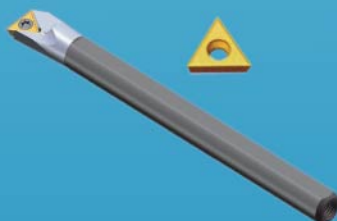

No:A0810K-SCLCR-06

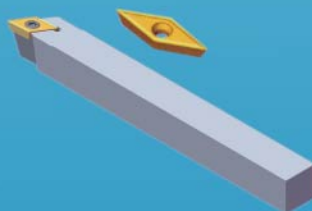

No:SDJCR:0808K07E



No:SER0808H11

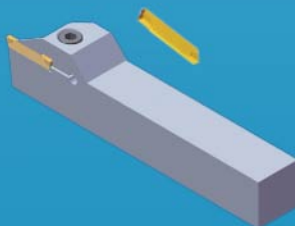

No:TER10-28-WD22-2



No:TGBN-20-26

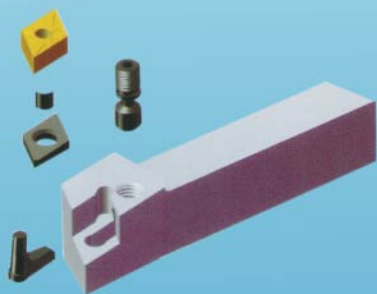

No:PDJNR2020K15

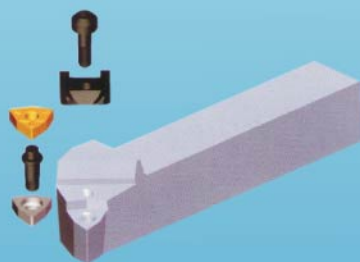

No:BCLNR2020K12

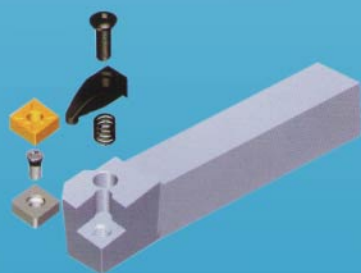

No:DCLNR2020K12

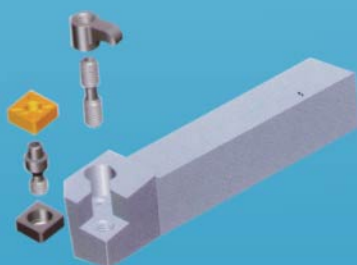

No:MCLNR2020K12



No:TER10-28-TGV2



No:TTXR1010K-16F



No:TTR1010F-16



BR-1000

Line spline broach



BR-1001

Ring broach



BR-1002

Rectangular spline broach

m 0.5-m 8; Broaching L=10-18-80-120; Max OD=150; Accuracy: 4H 5H 6H 7H



No:2205

Gear hobs



No:2208

Gear hobs

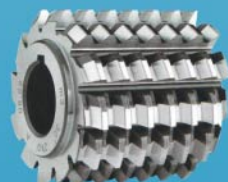

No:2207

Gear hobs



No:2202

Gear hobs



No:2203

Gear hobs



No:2211

Gear hobs

Mod: m0.5-m25; Pressure angle: $\alpha 20^\circ, \alpha 30^\circ, \alpha 45^\circ$; Accuracy: AA, A, B



No:2272

TRP End Mill Holder $\phi 12-80$



No:2273

TRP End Mill Holder $\phi 10-40$



No:2274

BAP Rough Mill Holder $\phi 50-100$



No:2262

Rough End Mill Holder $\phi 50-100$



No:2041

Function Drills $\phi 14-80$



No:2263

End Mill Holder $\phi 38-100$



No:2265

Side & Face Cutter Mill ϕ 50-200



No:2283

Side & Face Cutter Mill ϕ 80-200



No:2284

Side & Face Cutter Mill ϕ 100-250



No:2285

Face milling cutter ϕ 63-315



No:2286

Face milling cutter ϕ 50-315



No:2287

Boring milling cutter ϕ 80-400



No:2510
Hss amber finished 14-80



No:2508
Insert carbide blade 14-80



No:2509
Bi - Metal hole saw 14-152



No:2511
hss hole saw 14-80



No:2512
Hole Saw Cutter Sets 16-32



No:2516
Hole saw cutter sets 19-75



No. 22110

Segmented Saw Blade 105-350

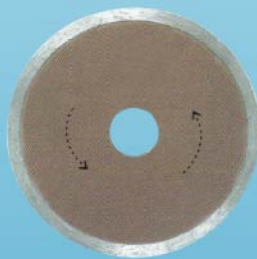

No. 22111

Segmented Saw Blade 105-350

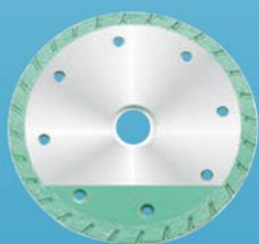

No:22065

TURBO SAW BLADE 105-350

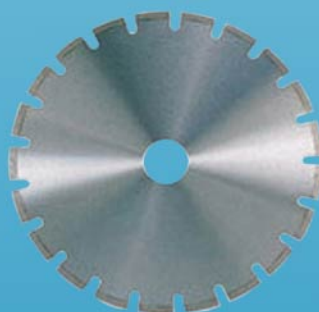

No:2207

BRAZED SAW BLADE 250-1200



No:22119

TCT SAW BLADE 100-660

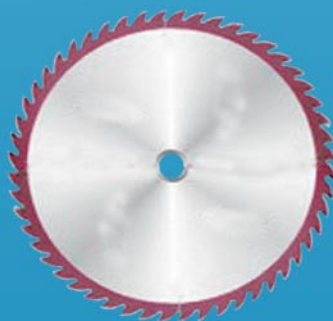

No:22102

TCT SAW BLADE 100-660



Machine Tools





No:3101A

0.6-6



No:3106A

1-10



No:3101C

0.8-10



No:3107E

0.8-10



No:3101M

2.0-13



No:3101D

0.8-10



No:3131

1.5-13



No:3132

0.6-6



No:3134

1.5-10



No:3122A

1.0-16



No:3151

1.0-19



No:3152

1.0-19



No:3400-2

MT1-MT5



No:3400-3

MT2-MT6



No:3401-1

MT1-MT7



No:3400-1

MT2-MT6



No:3400-5

MT1-MT6



No:3410

MT2-MT6



No:2473

Boring bars 10-25



No:3380

Boring heads 50-100



No:2472

Boring bars 10-25

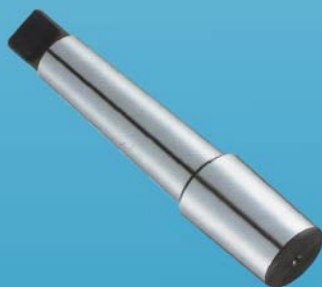

No:3204

Ms1-Ms5/B10-B24

JT0-JT33



No:3209

MT1-1/MT6-5

Morse taper sleeves

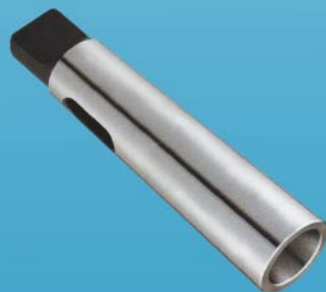

No:3210

MT1-0/MT6-5

Morse taper sleeves



No:3504

Rotary tables 150-406



No:3500-1

Two-jaw self-centring chucks 90-325



No:3501-1

Three-jaw self-centring chucks 80-1250



No:3502

Four-jaw independent chucks 80-1250



No:3502-1

K72-four-jaw centring chucks 80-1250

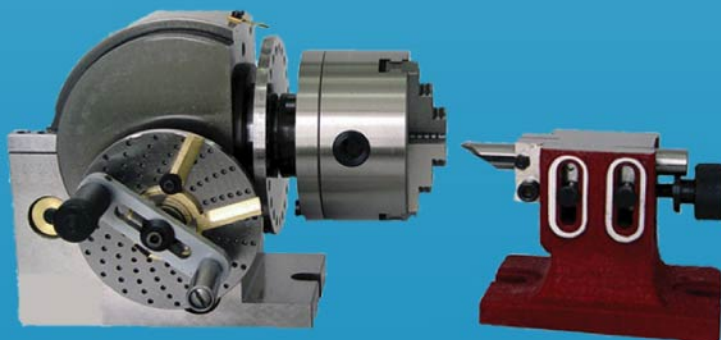

No:3503

Dividing head h=100, 128